



# NOVA CENTRE

ATTACHMENT "A"  
SUBSTANTIVE SITE PLAN APPROVAL

JUNE 3 2014



IBI GROUP ATLANTIC ARCHITECTS  
NOEL FOWLER ARCHITECT



VIEW AT ARGYLE & PRINCE

## LIST OF DRAWINGS

SPA-001	SITE PLAN
SPA-002	ARCHITECTURAL SITE PLAN
L-100	MATERIALS PLAN
SKA-391	LEVEL L2 – ARGYLE STREET
SKA-392	LEVEL L3 – GRAFTON STREET
SKA-393	LEVEL L4 – MARKET STREET
SKA-394	LEVEL L5
SKA-395	LEVEL L6
SKA-396	LEVEL L7
SKA-397	LEVEL L8 TO L13
SKA-398	LEVEL L14
SKA-399	LEVEL L15
SKA-400	LEVEL L16
SPA-015	ROOF PLAN
SPA-003	EAST ELEVATION
SPA-004	NORTH ELEVATION
SPA-005	WEST ELEVATION
SPA-006	SOUTH ELEVATION
SPA-007	RAFTON STREET EAST ELEVATION
SPA-008	GRAFTON STREET WEST ELEVATION
SPA-003a	PODIUM EAST ELEVATION
SPA-004a	PODIUM NORTH ELEVATION
PA-005a	PODIUM WEST ELEVATION
SPA-006a	PODIUM SOUTH ELEVATION
SPA-030	SITE PLAN MAXIMUM ALLOWABLE HEIGHTS
APPENDIX 'A'	LETTER FROM SURVEYOR

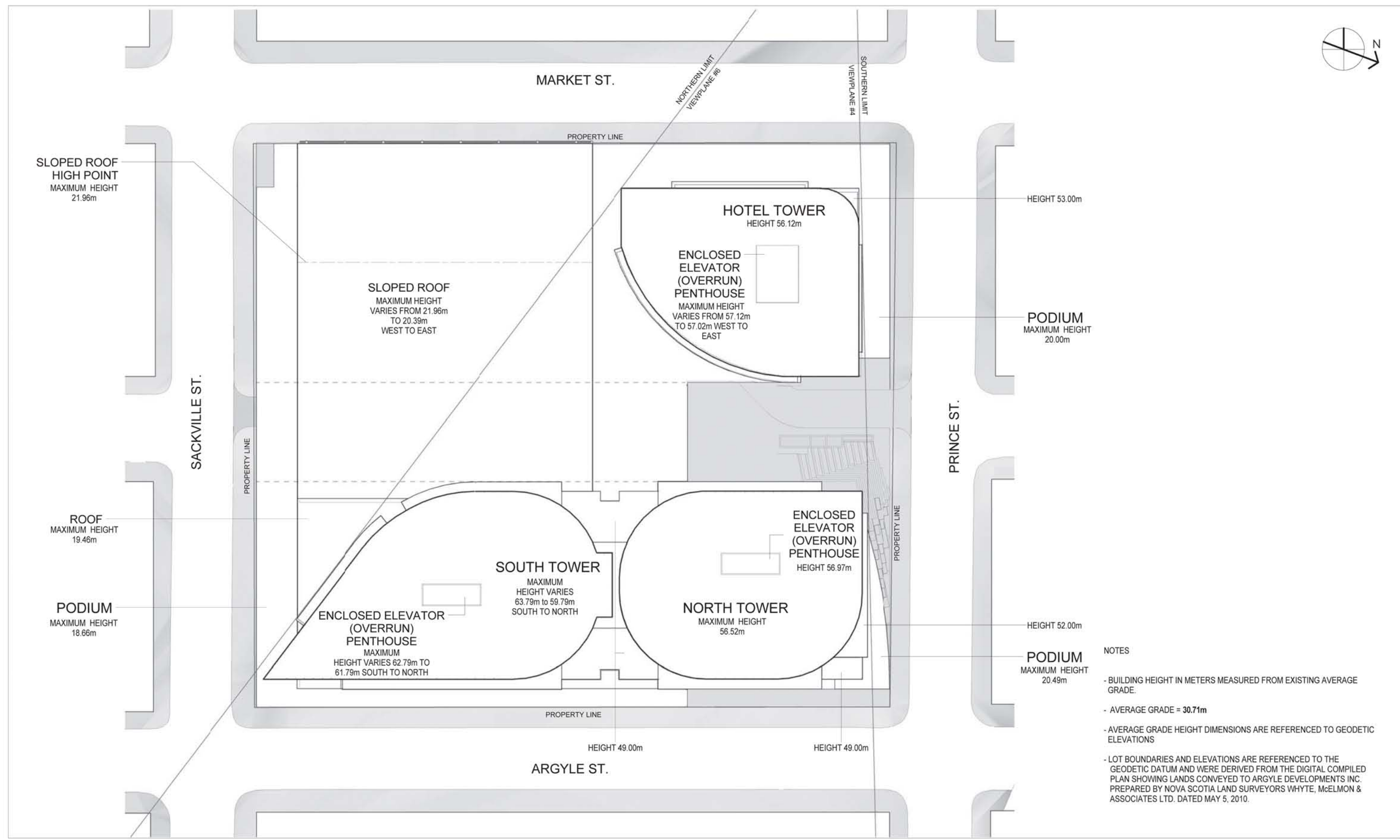

- NOTES**
- BUILDING HEIGHT IN METERS MEASURED FROM EXISTING AVERAGE GRADE.
  - AVERAGE GRADE = 30.71m
  - AVERAGE GRADE HEIGHT DIMENSIONS ARE REFERENCED TO GEODETIC ELEVATIONS
  - LOT BOUNDARIES AND ELEVATIONS ARE REFERENCED TO THE GEODETIC DATUM AND WERE DERIVED FROM THE DIGITAL COMPILED PLAN SHOWING LANDS CONVEYED TO ARGYLE DEVELOPMENTS INC. PREPARED BY NOVA SCOTIA LAND SURVEYORS WHYTE, McELMON & ASSOCIATES LTD. DATED MAY 5, 2010.

Nova Centre

Halifax, Nova Scotia

June 03, 2014

**SITE PLAN**

SPA-001

3/64" = 1'-0"



NOEL FOWLER ARCHITECT



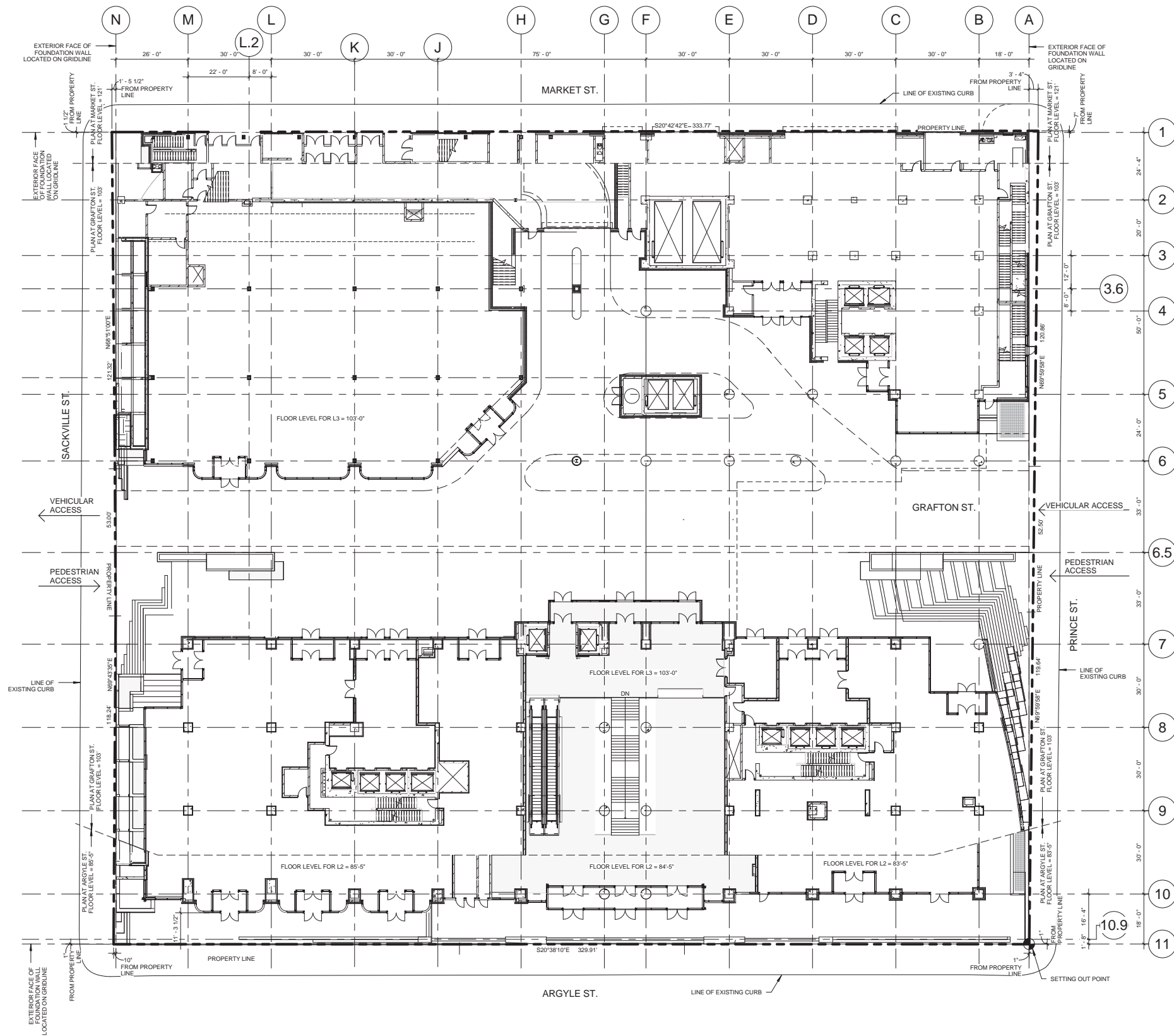

Nova Centre

Halifax, Nova Scotia

June 03, 2014

ARCHITECTURAL SITE PLAN

SPA-002

1" = 20'-0"



NOEL FOWLER ARCHITECT



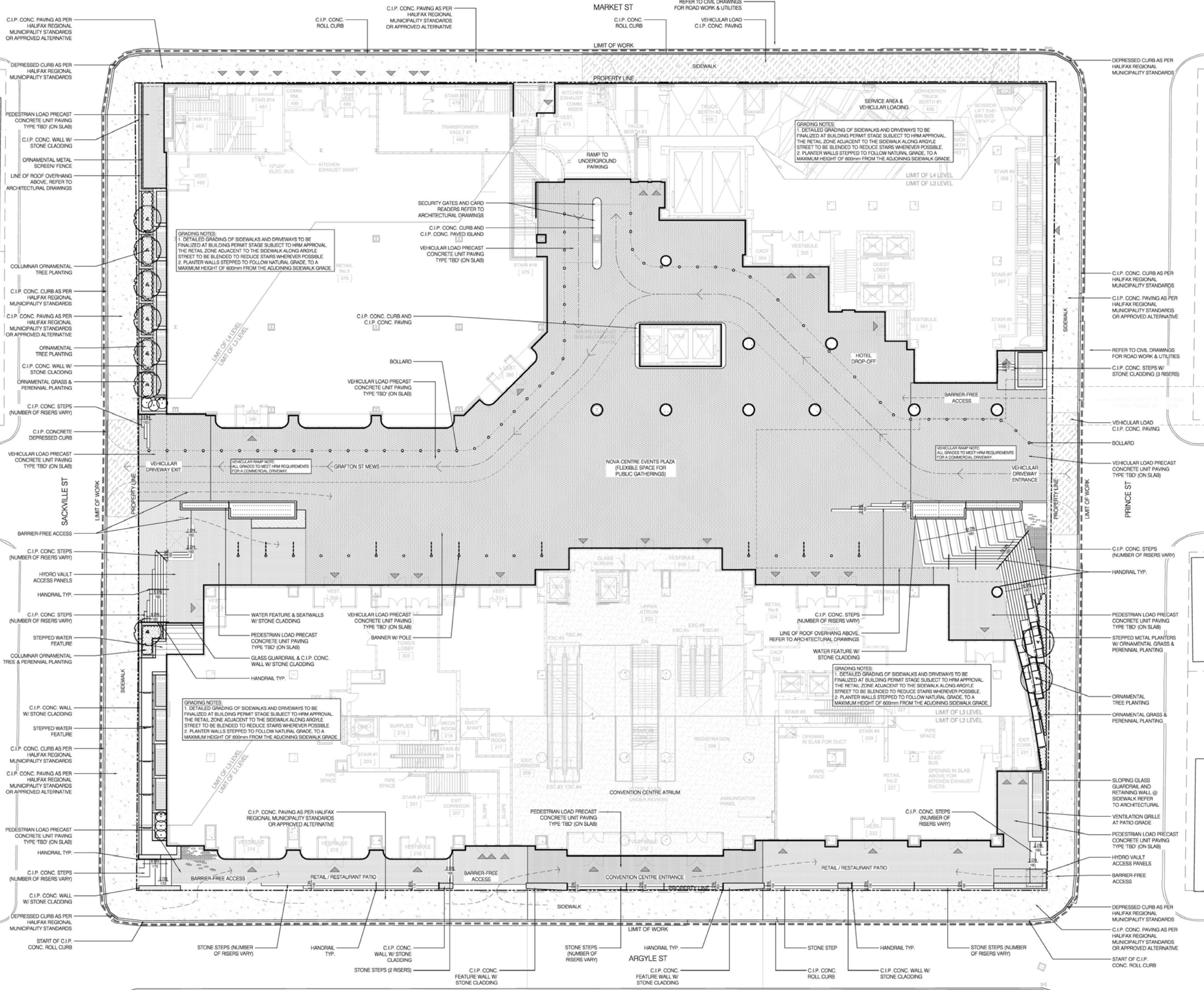

**LEGEND:**

- PROPERTY LINE
- - - - - LIMIT OF WORK
- - - - - LINE OF BUILDING ABOVE
- DECIDUOUS TREE PLANTING
- ORNAMENTAL TREE PLANTING
- ▨ ORNAMENTAL GRASS & PERENNIAL PLANTING
- ▨ C.I.P. CONCRETE WALLS W/ STONE CLADDING
- ▨ C.I.P. CONCRETE FEATURE WALLS W/ STONE CLADDING
- ▨ WATER FEATURE W/ STONE CLADDING
- ▨ C.I.P. CONC. SEATING WALL
- ▨ METAL PLANTER EDGE
- ▨ CAST IN PLACE CONCRETE PAVING - PEDESTRIAN LOAD
- ▨ CAST IN PLACE CONCRETE PAVING - VEHICULAR LOAD
- ▨ PRECAST CONCRETE UNIT PAVING (TO BE DETERMINED)
- ▨ PRECAST CONCRETE UNIT PAVING (TBD)
- ▨ PRECAST CONCRETE UNIT PAVING (TBD)
- ▨ INTERIOR PAVING CONNECTION (TBD)
- BOLLARD
- BANNER W/ POLE
- EXISTING ELEVATION
- PROPOSED ELEVATION
- PROPOSED SLOPE
- AD AREA DRAIN
- TRENCH DRAIN

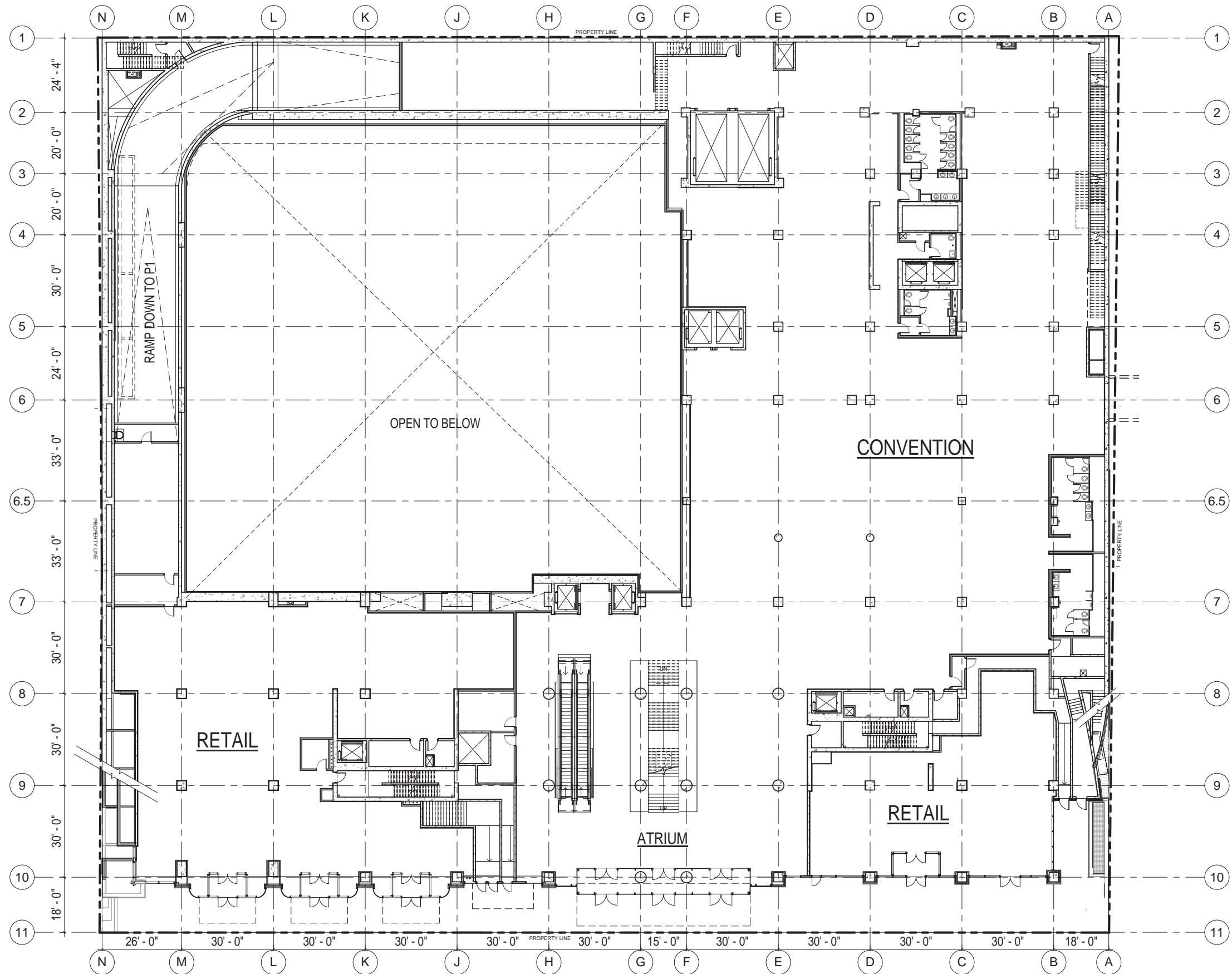

NOTE: PARKING AND CONVENTION CENTRE SPACE BELOW THIS FLOOR LEVEL

Nova Centre

Halifax, Nova Scotia

June 03, 2014

LEVEL L2. ARGYLE STREET

SKA-391

1/16" = 1'-0"



NOEL FOWLER ARCHITECT



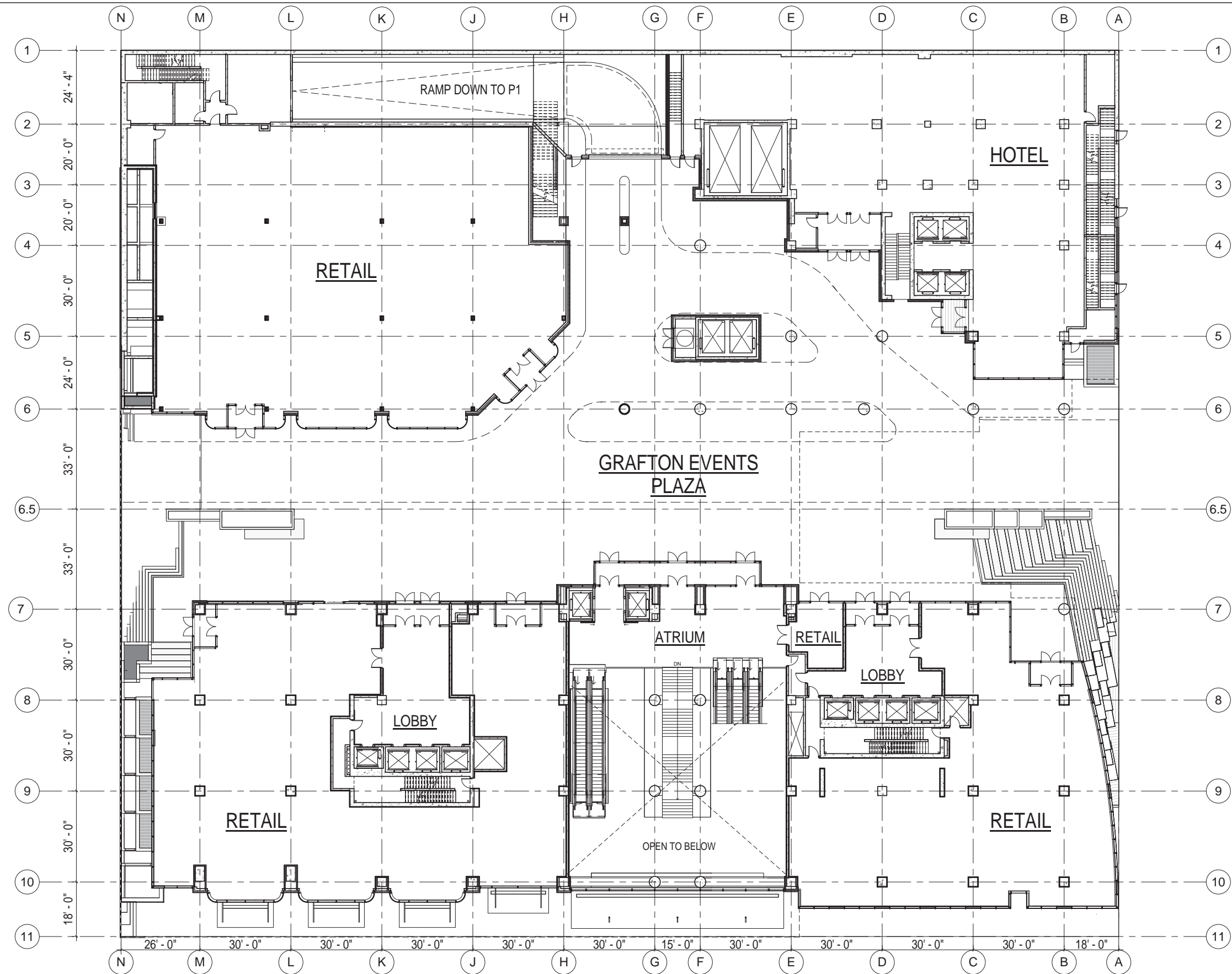

Nova Centre

Halifax, Nova Scotia

June 03, 2014

LEVEL L3. GRAFTON STREET

SKA-392

1/16" = 1'-0"



NOEL FOWLER ARCHITECT



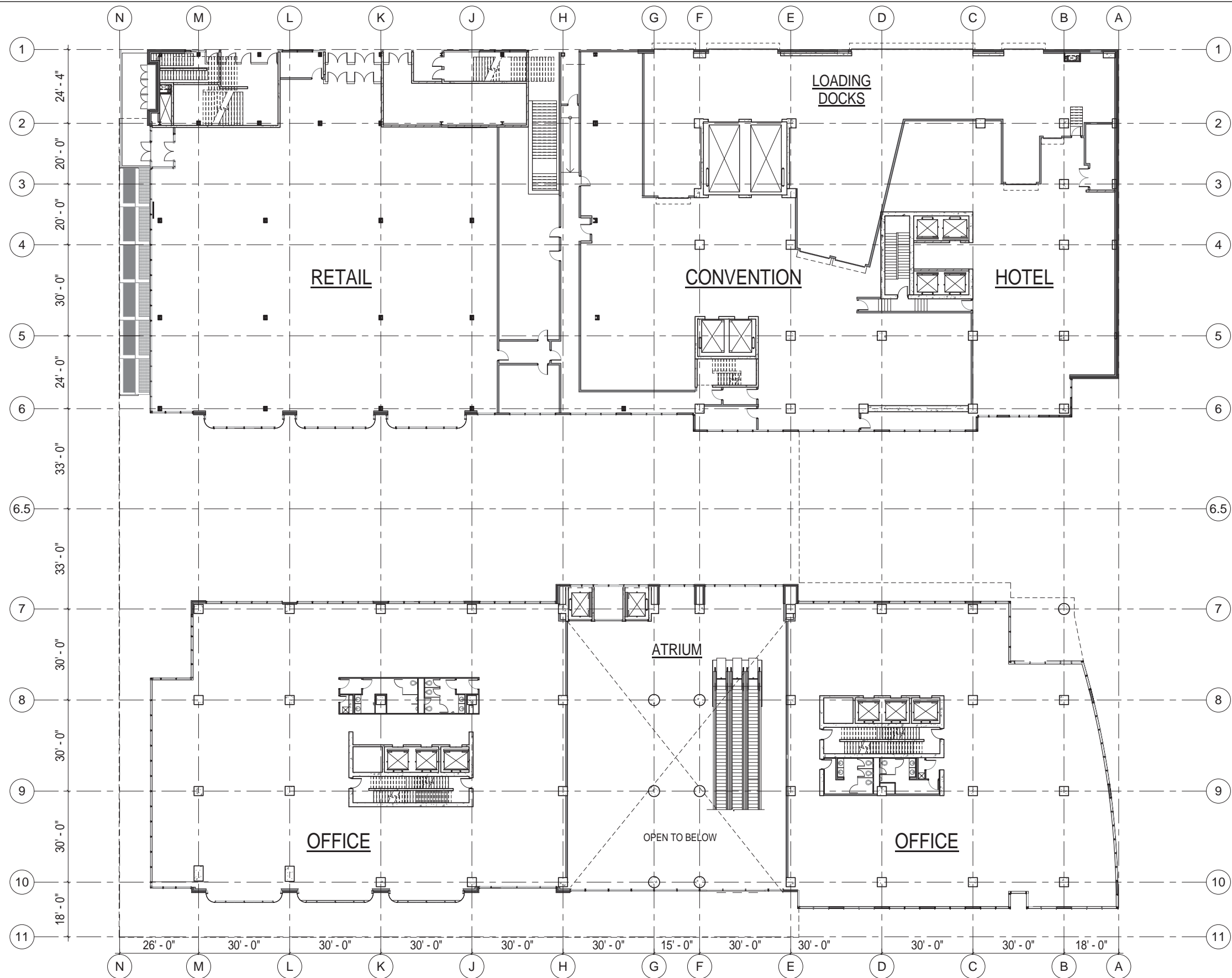

Nova Centre

Halifax, Nova Scotia

June 03, 2014

LEVEL L4. MARKET STREET

SKA-393

1/16" = 1'-0"



NOEL FOWLER ARCHITECT





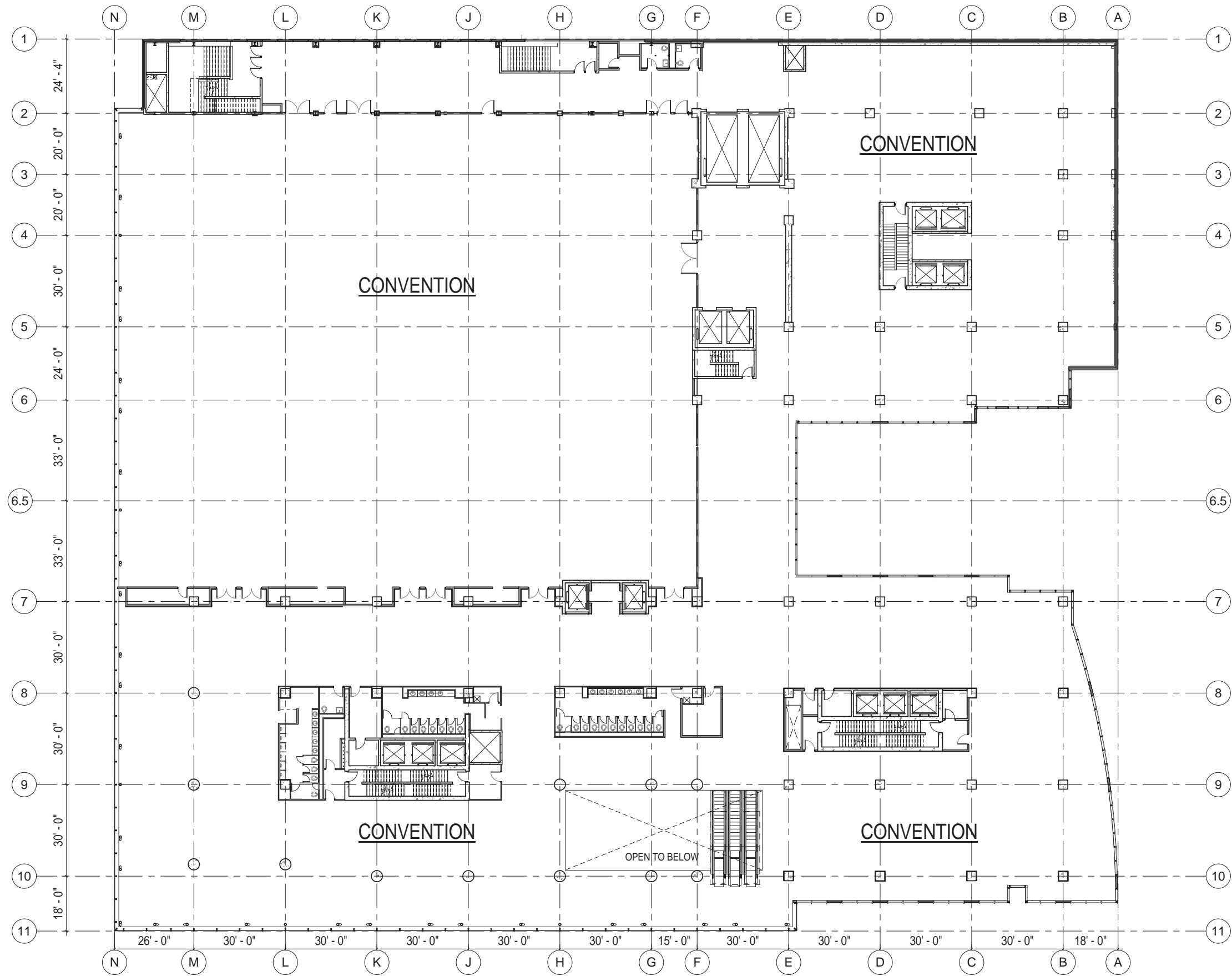

Nova Centre

Halifax, Nova Scotia

June 03, 2014

LEVEL L5

SKA-394

1/16" = 1'-0"



NOEL FOWLER ARCHITECT



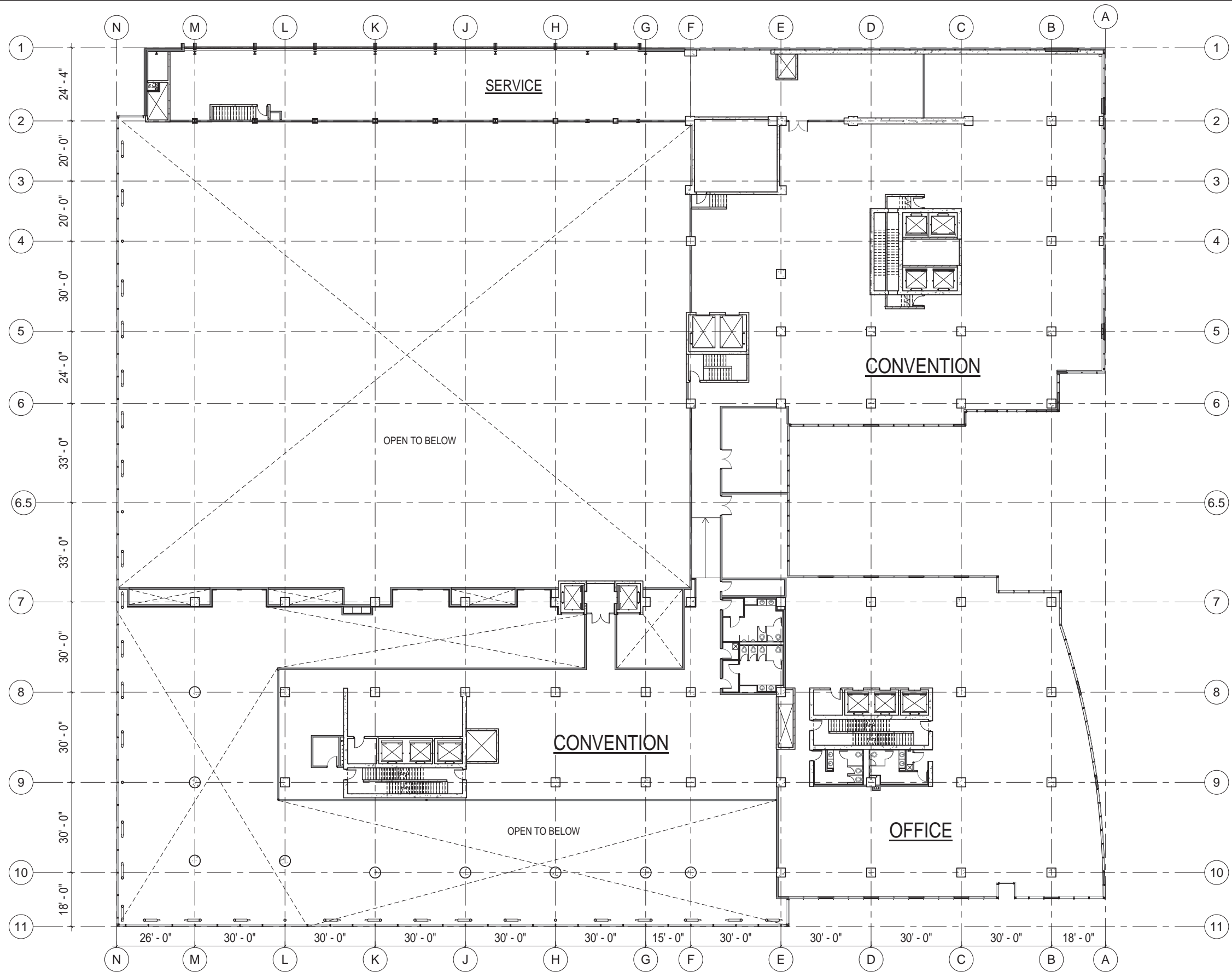

Nova Centre

Halifax, Nova Scotia

June 03, 2014

LEVEL L6

SKA-395

1/16" = 1'-0"



NOEL FOWLER ARCHITECT



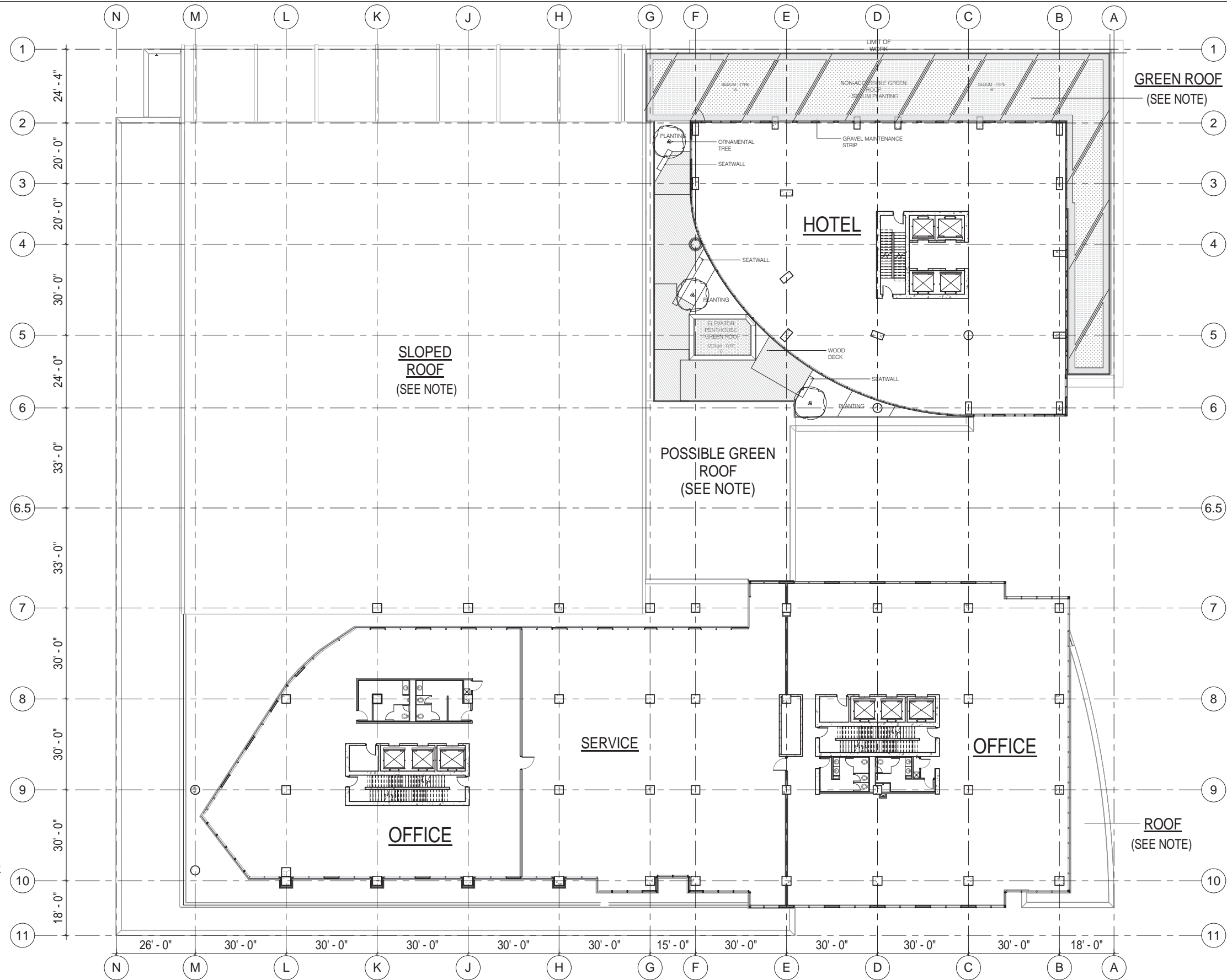

**NOTE:**  
**GREEN ROOF** - LIVE ROOF VEGETATIVE TRAY SYSTEM OR EQUAL FULLY ATTACHED TO RESIST UPLIFT WHERE REQUIRED  
**SLOPED ROOF** - LIGHT COLOUR (HIGH ALBEDO) SINGLE PLY PVC ROOF  
**ROOF** - LIGHT COLOURED (HIGH ALBEDO) 2 PLY MODIFIED BITUMEN ROOF

Nova Centre

Halifax, Nova Scotia

June 03, 2014

LEVEL L7

SKA-396

1/16" = 1'-0"



NOEL FOWLER ARCHITECT



Nova Centre

Halifax, Nova Scotia

June 03, 2014

LEVELS L8 TO L13

SKA-397

1/16" = 1'-0"



NOEL FOWLER ARCHITECT





Nova Centre

Halifax, Nova Scotia

June 03, 2014

LEVEL L14

SKA-398

1/16" = 1'-0"



NOEL FOWLER ARCHITECT





Nova Centre

Halifax, Nova Scotia

June 03, 2014

LEVEL L15

SKA-399

1/16" = 1'-0"



NOEL FOWLER ARCHITECT



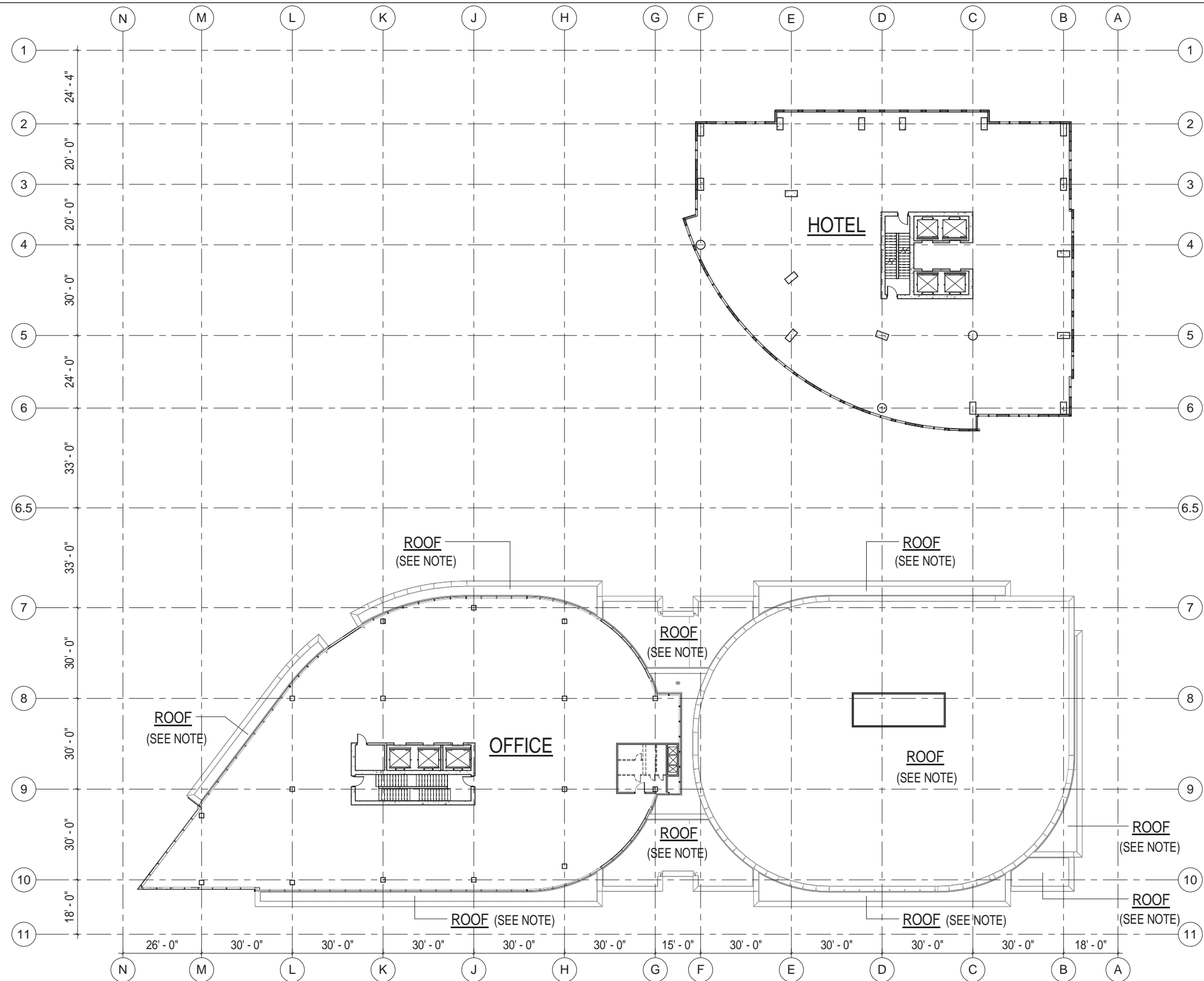

**NOTE:**  
 -ROOF - LIGHT COLOURED (HIGH ALBEDO) 2 PLY MODIFIED BITUMEN ROOF  
 -ROOF AT SOUTH TOWER (LEVEL ABOVE) TO BE SIMILAR TO THE NORTH TOWER

Nova Centre

Halifax, Nova Scotia

June 03, 2014

LEVEL L16

SKA-400

1/16" = 1'-0"



NOEL FOWLER ARCHITECT



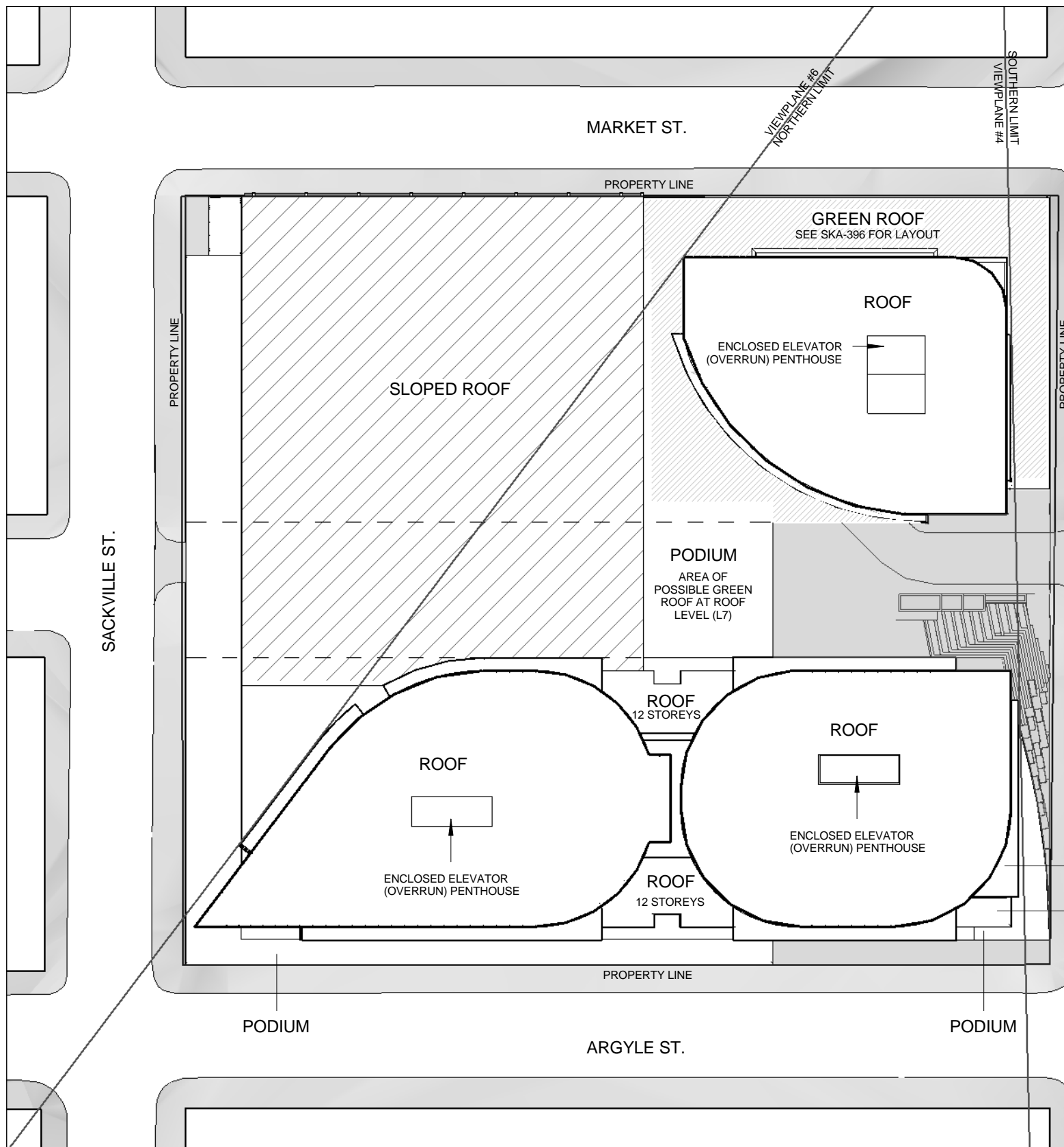
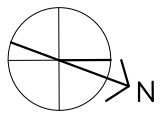

PRINCE ST.

ROOF  
13 STOREYS  
ROOF  
12 STOREYS

**NOTE:**

**GREEN ROOF** - LIVE ROOF VEGETATIVE TRAY SYSTEM OR EQUAL FULLY ATTACHED TO RESIST UPLIFT WHERE REQUIRED

**SLOPED ROOF** - LIGHT COLOUR (HIGH ALBEDO) SINGLE PLY PVC ROOF

**ROOF** - LIGHT COLOURED (HIGH ALBEDO) 2 PLY MODIFIED BITUMEN ROOF

Nova Centre

Halifax, Nova Scotia

June 03, 2014

**ROOF PLAN**

SPA-015



NOEL FOWLER ARCHITECT





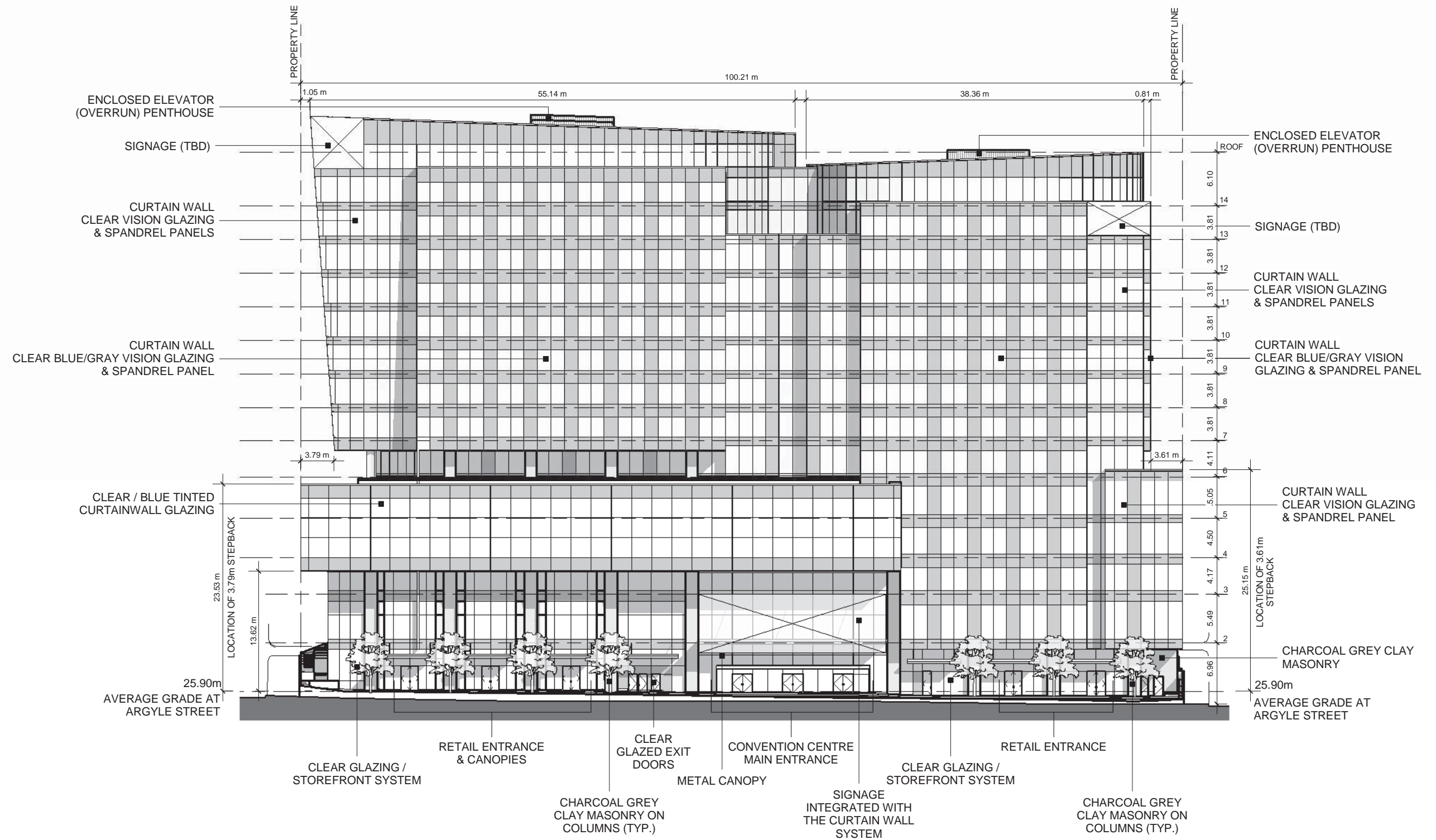

Nova Centre

Halifax, Nova Scotia

June 03, 2014

EAST ELEVATION

SPA-003

1:500



NOEL FOWLER ARCHITECT



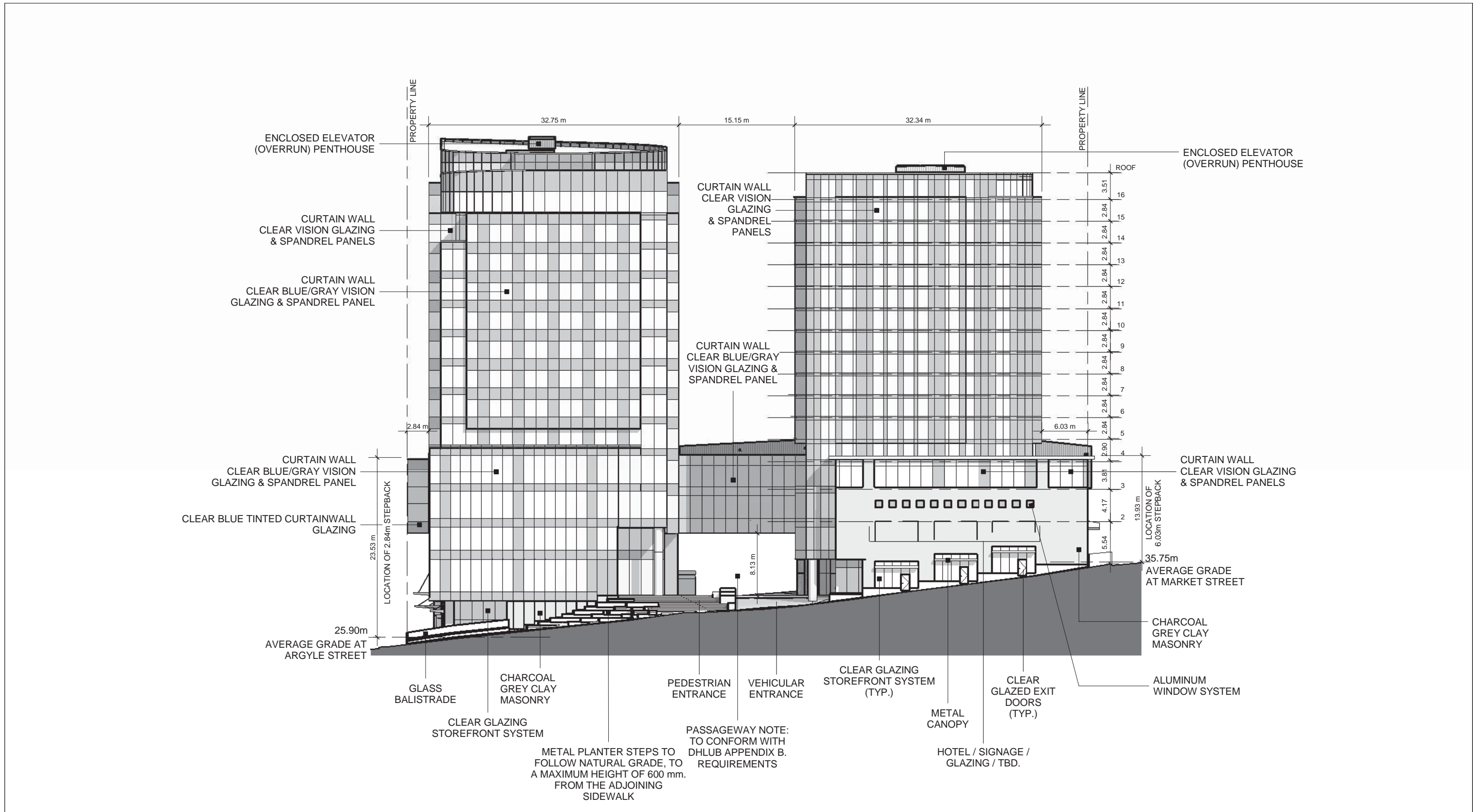

Nova Centre

Halifax, Nova Scotia

June 03, 2014

NORTH ELEVATION

SPA-004

1:500



NOEL FOWLER ARCHITECT



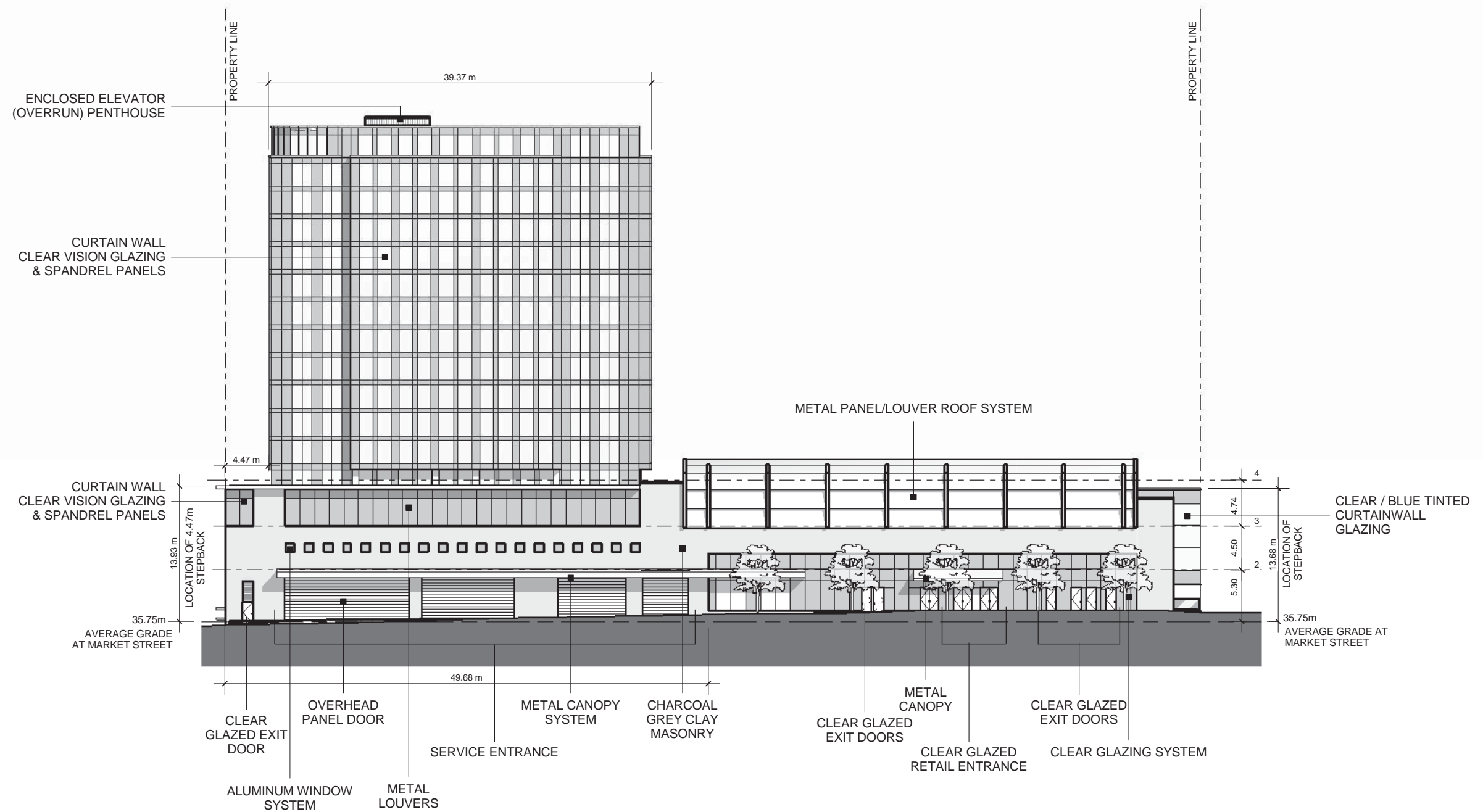

Nova Centre

Halifax, Nova Scotia

June 03, 2014

WEST ELEVATION

SPA-005

1:500



NOEL FOWLER ARCHITECT



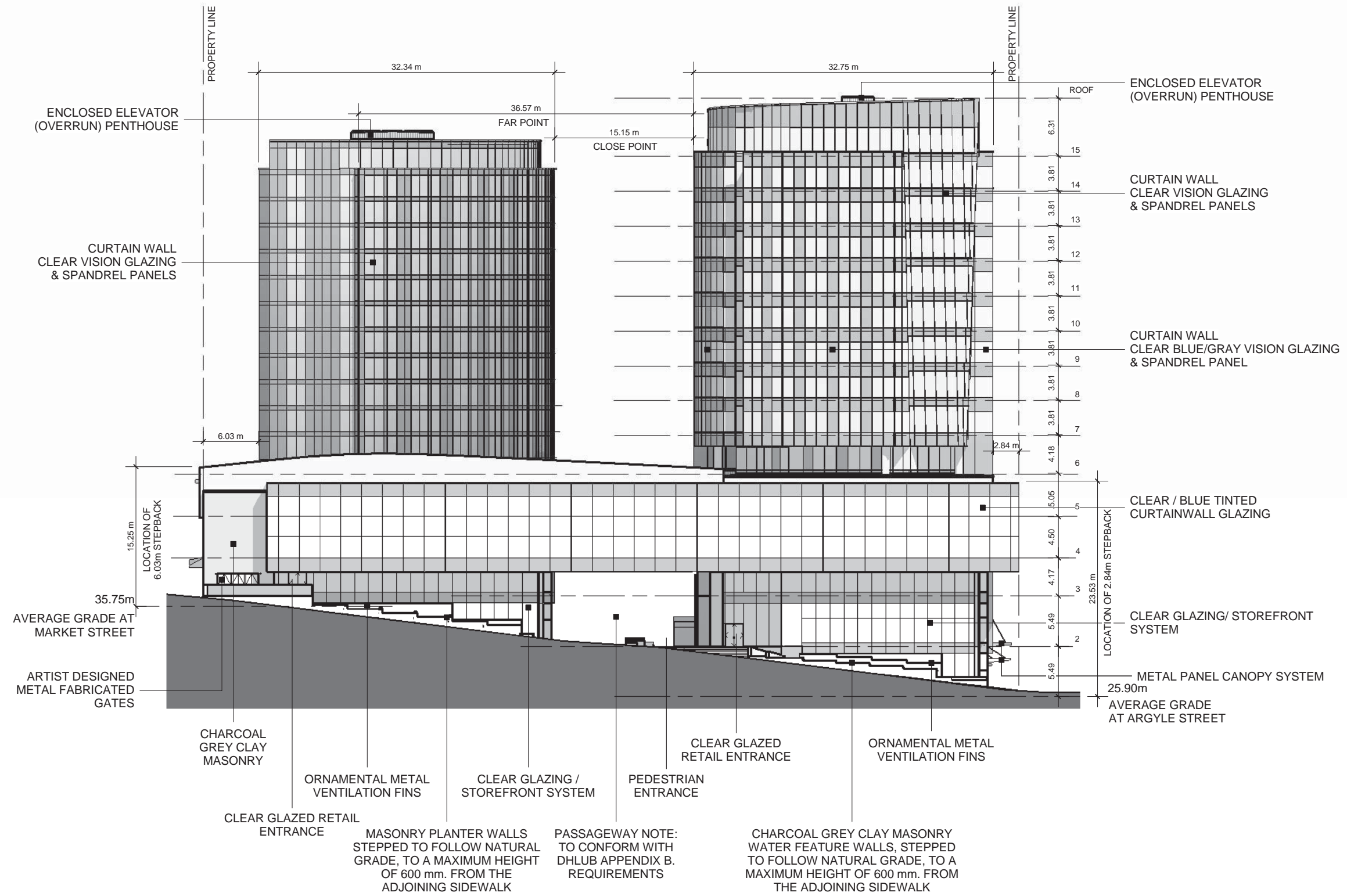

Nova Centre

Halifax, Nova Scotia

June 03, 2014

SOUTH ELEVATION

SPA-006

1:500



NOEL FOWLER ARCHITECT



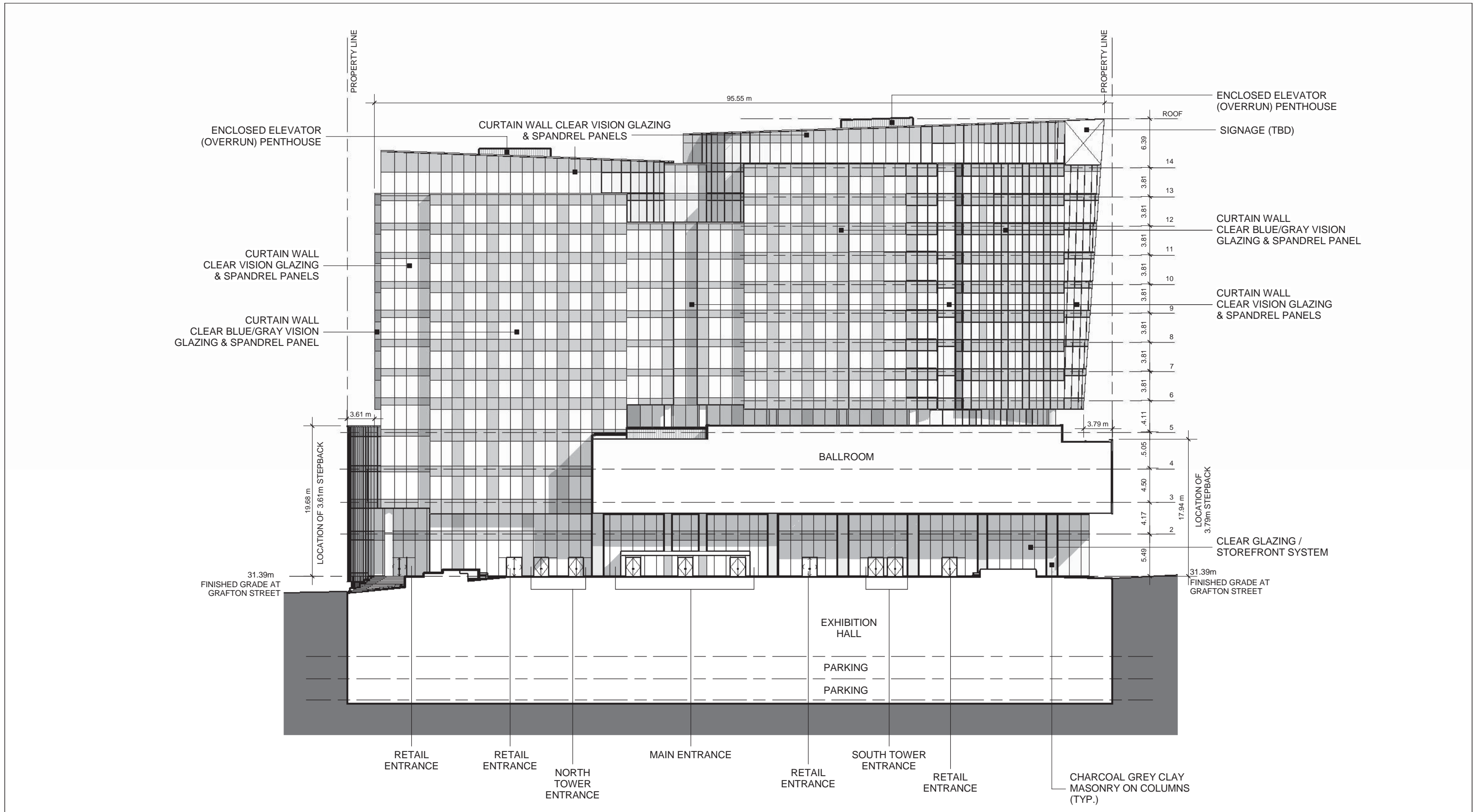

Nova Centre

Halifax, Nova Scotia

June 03, 2014

GRAFTON STREET. EAST ELEVATION

SPA-007

1:500



NOEL FOWLER ARCHITECT



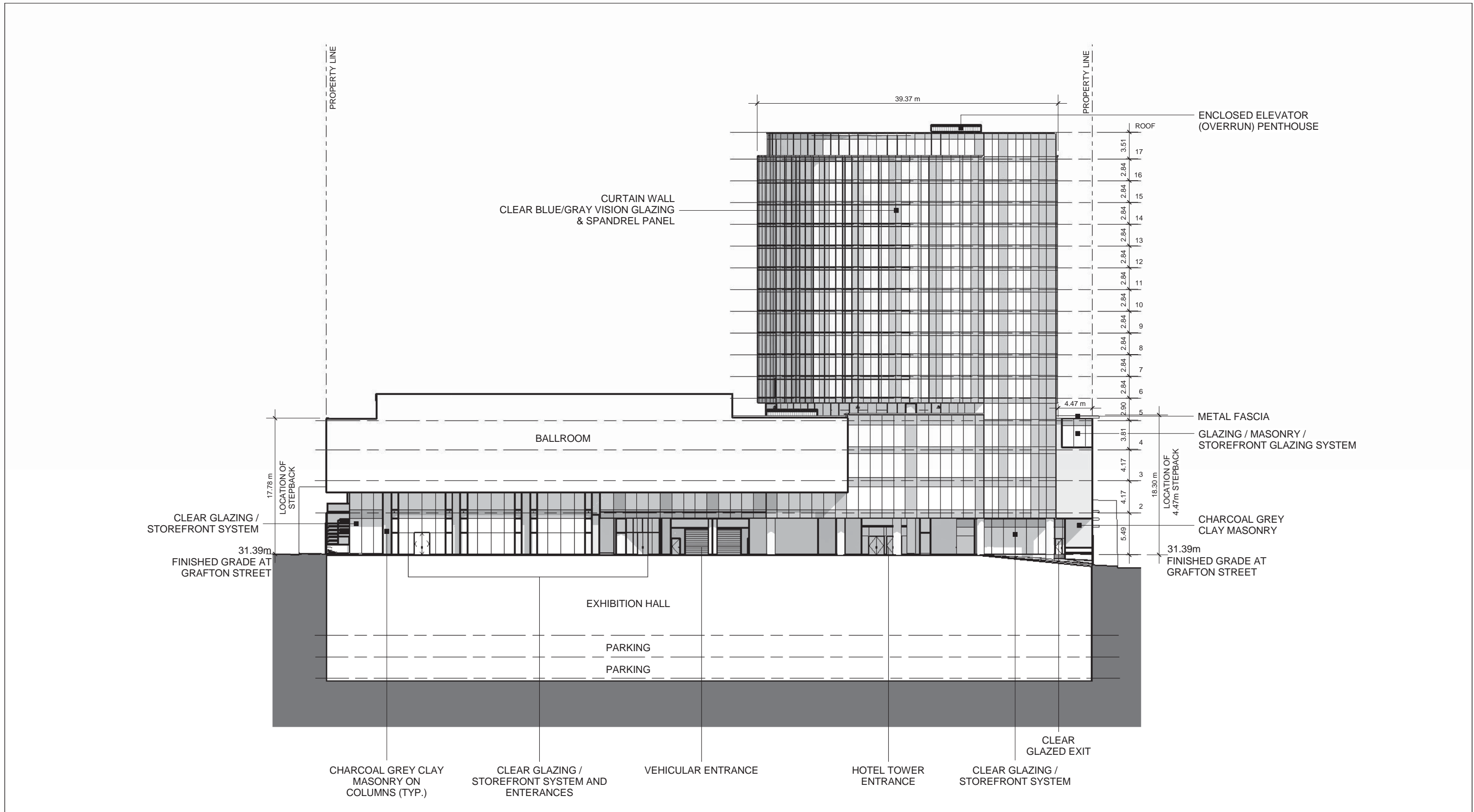

Nova Centre

Halifax, Nova Scotia

June 03, 2014

GRAFTON STREET. WEST ELEVATION

SPA-008

1:500



NOEL FOWLER ARCHITECT



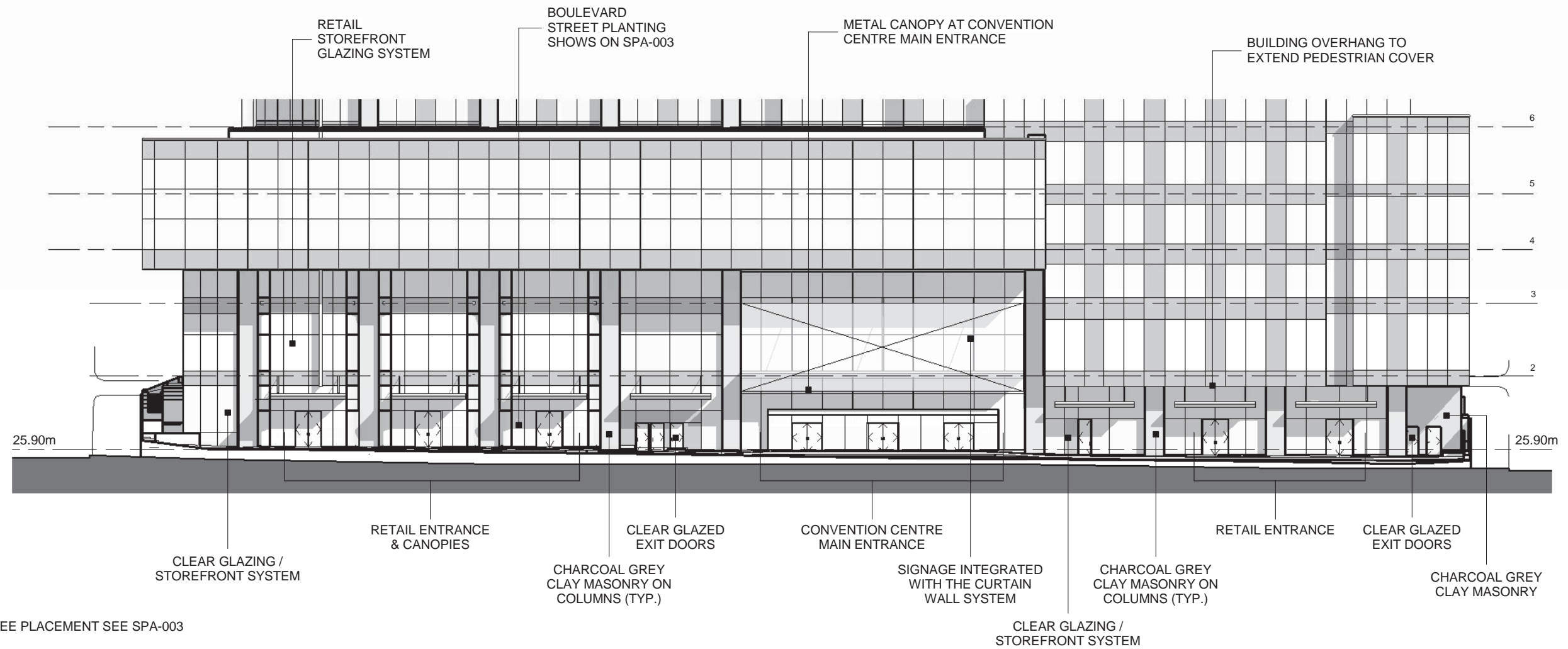

Nova Centre

Halifax, Nova Scotia

June 03, 2014

PODIUM EAST ELEVATION

SPA-003a

1:500



NOEL FOWLER ARCHITECT



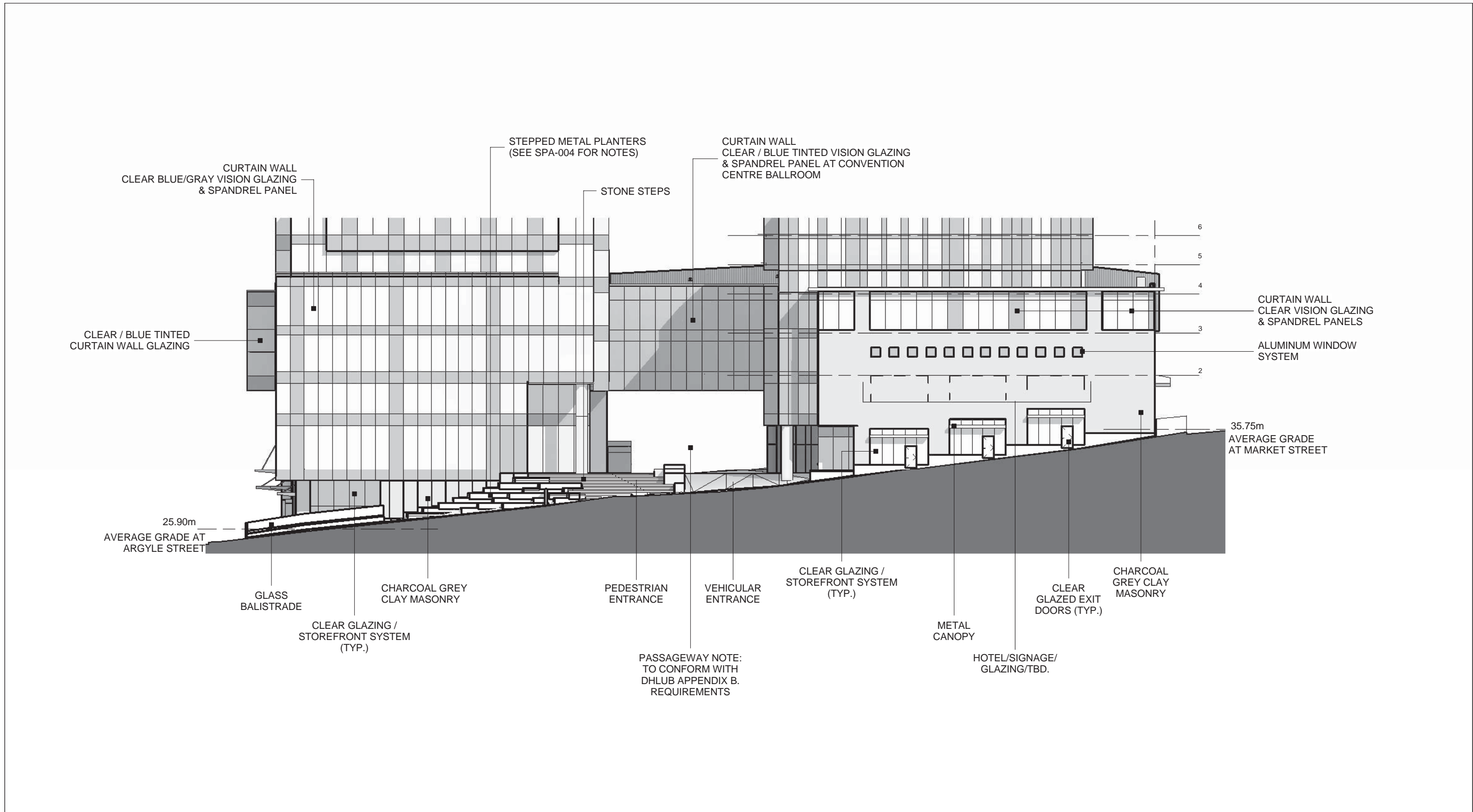

Nova Centre

Halifax, Nova Scotia

June 03, 2014

PODIUM NORTH ELEVATION

SPA-004a

1:500



NOEL FOWLER ARCHITECT





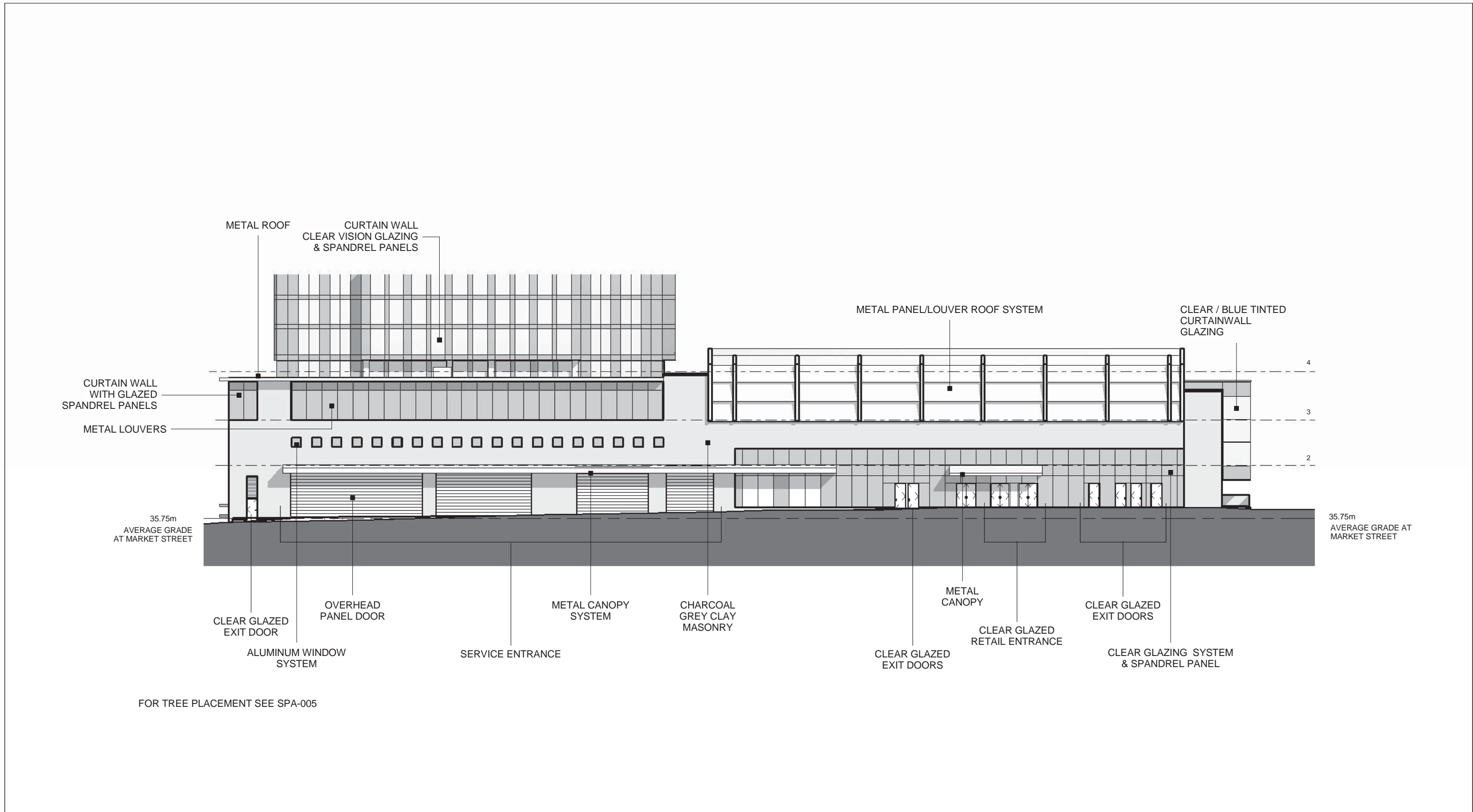

Nova Centre

Halifax, Nova Scotia

June 03, 2014

PODIUM WEST ELEVATION

SPA-005a

1:500



NOEL FOWLER ARCHITECT



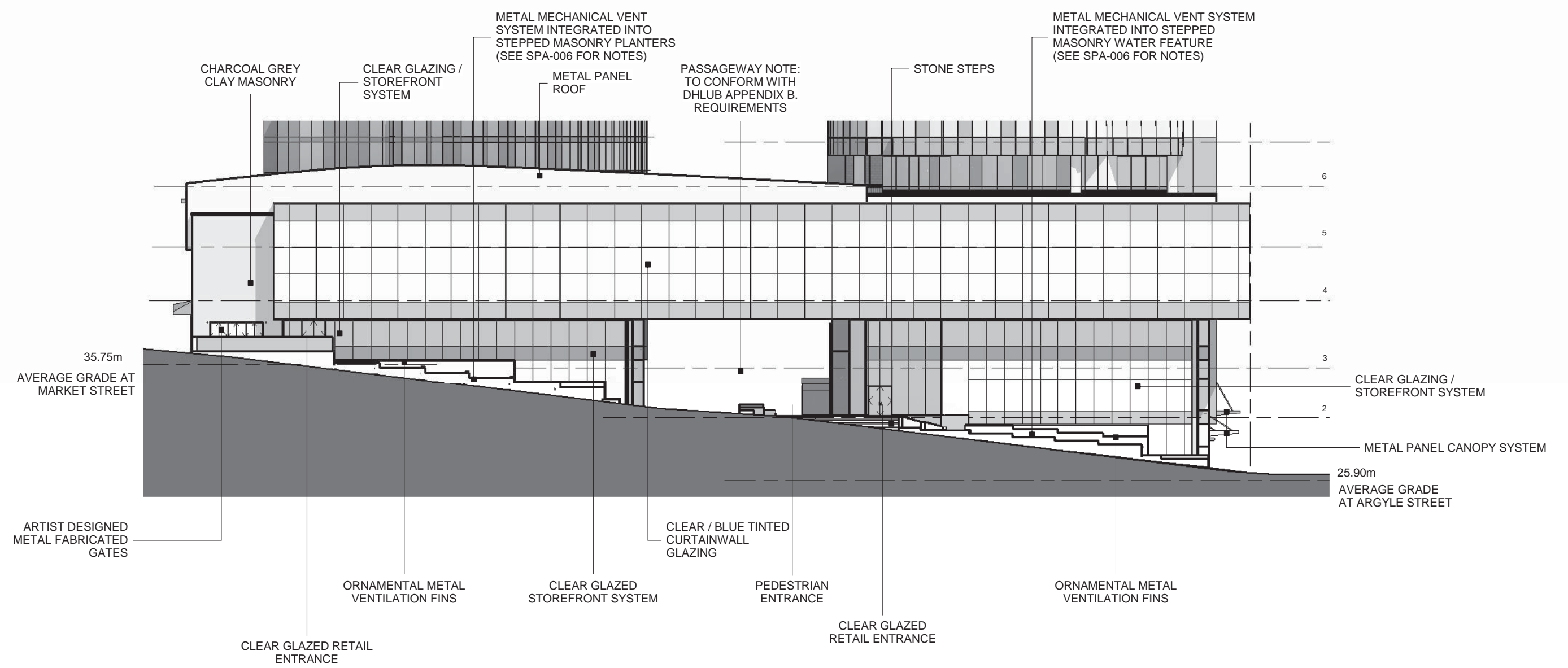

Nova Centre

Halifax, Nova Scotia

June 03, 2014

PODIUM SOUTH ELEVATION

SPA-006a

1:500



NOEL FOWLER ARCHITECT

